

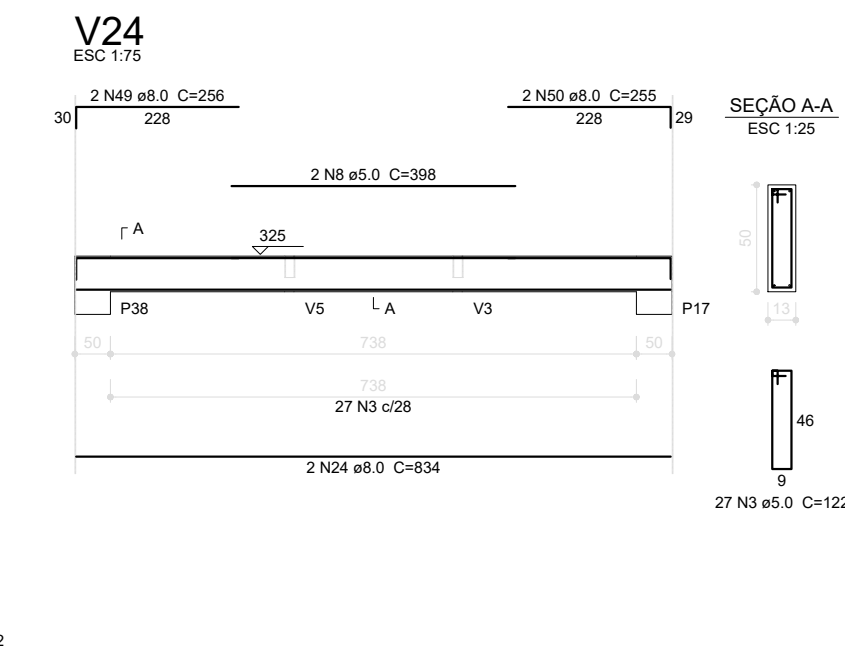

Resumo do aço			
AÇO	DIAM (mm)	C.TOTAL (m)	PESO (kg)
CA50	8.0	736.7	291.0
	10.0	321.1	198.1
CA60	5.0	1065.9	164.3
PESO TOTAL (kg)			
CA50	489.1		
CA60	164.3		

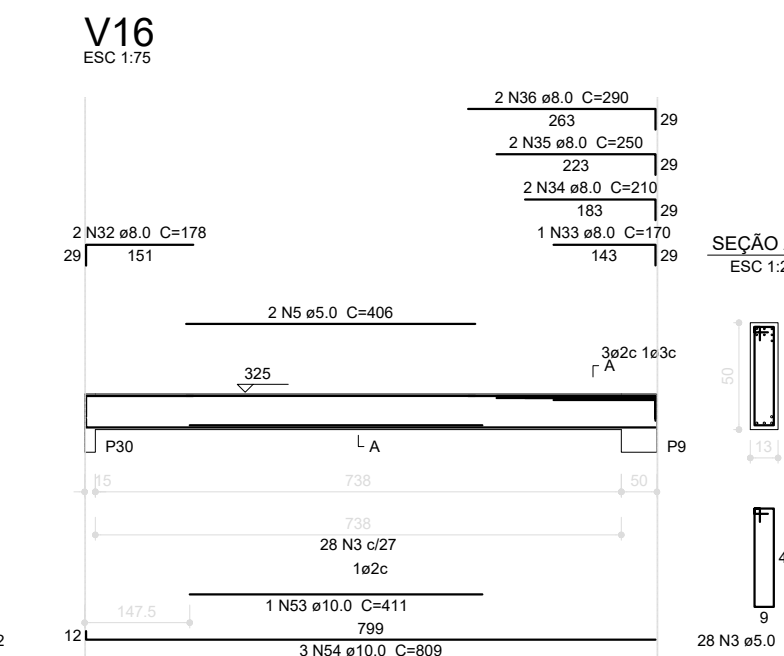
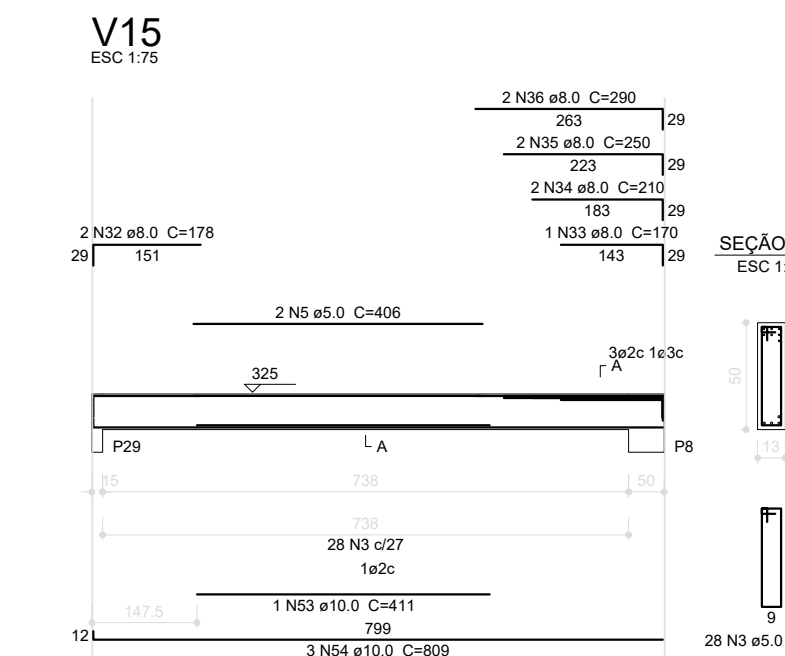
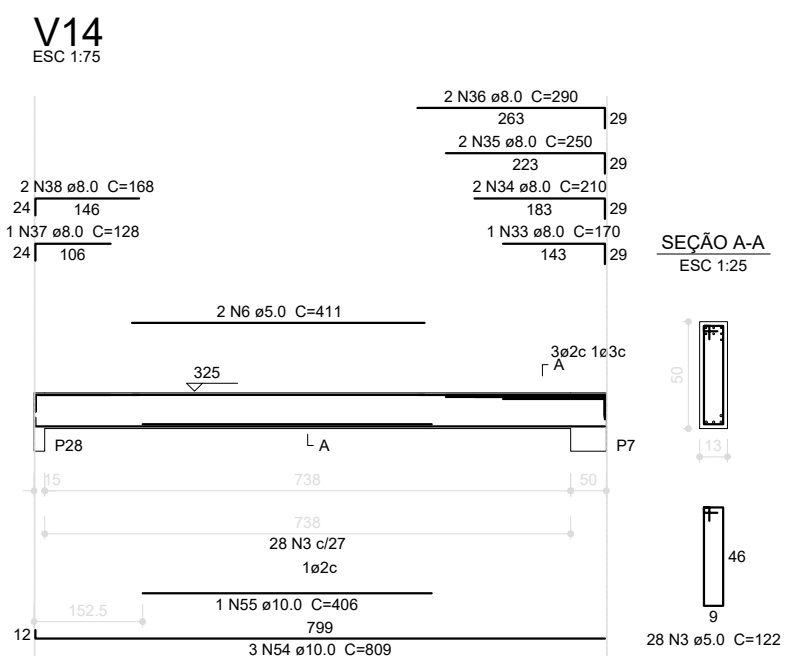
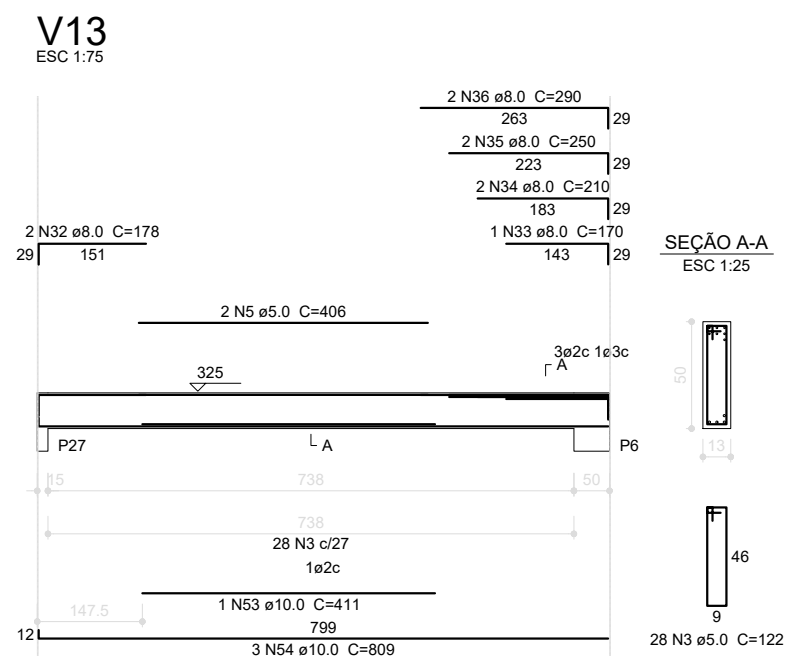
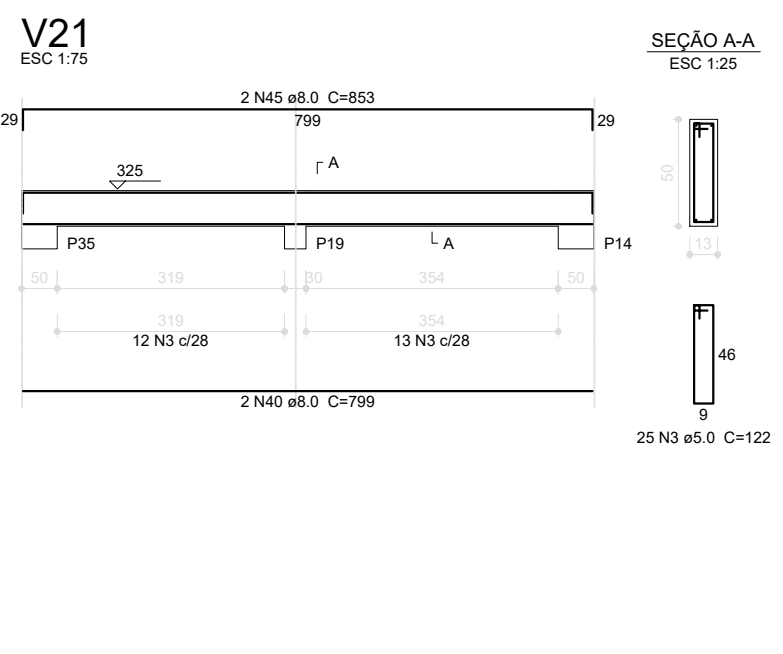
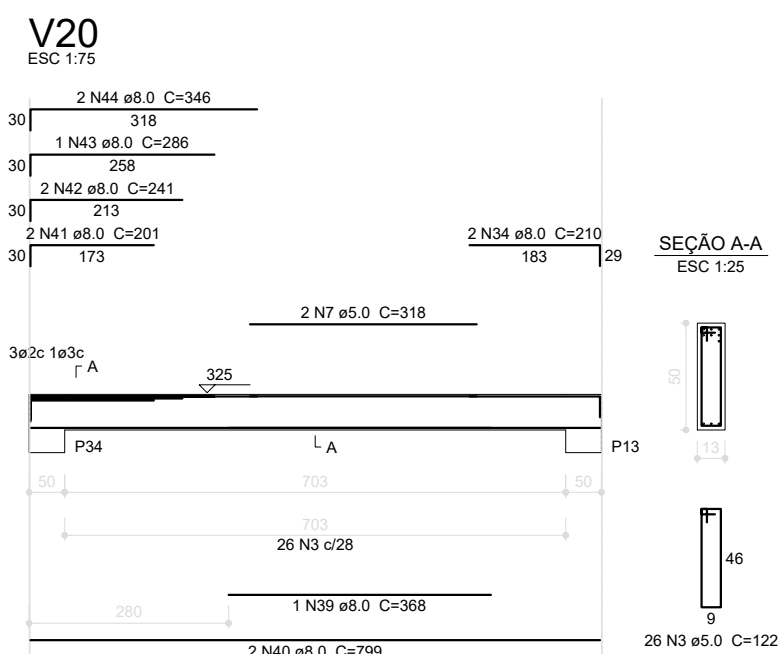
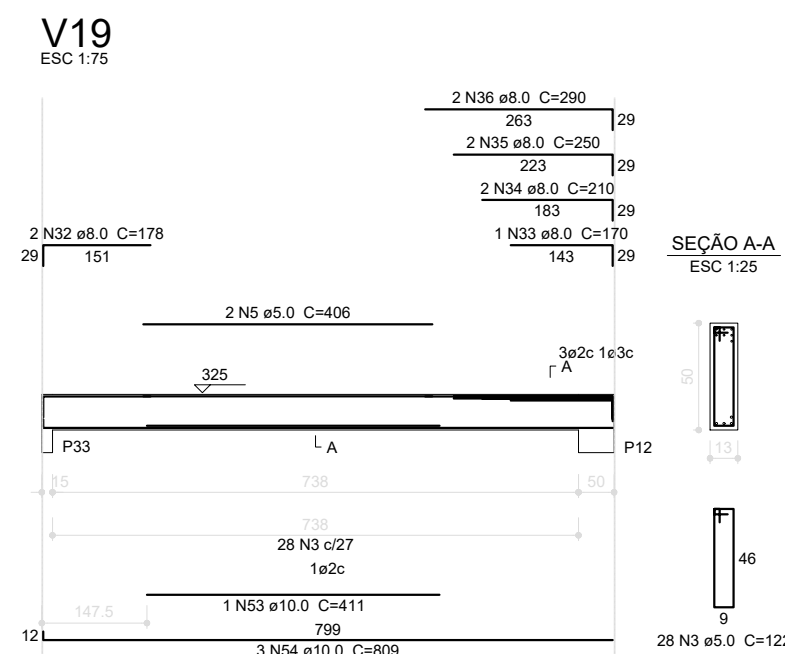
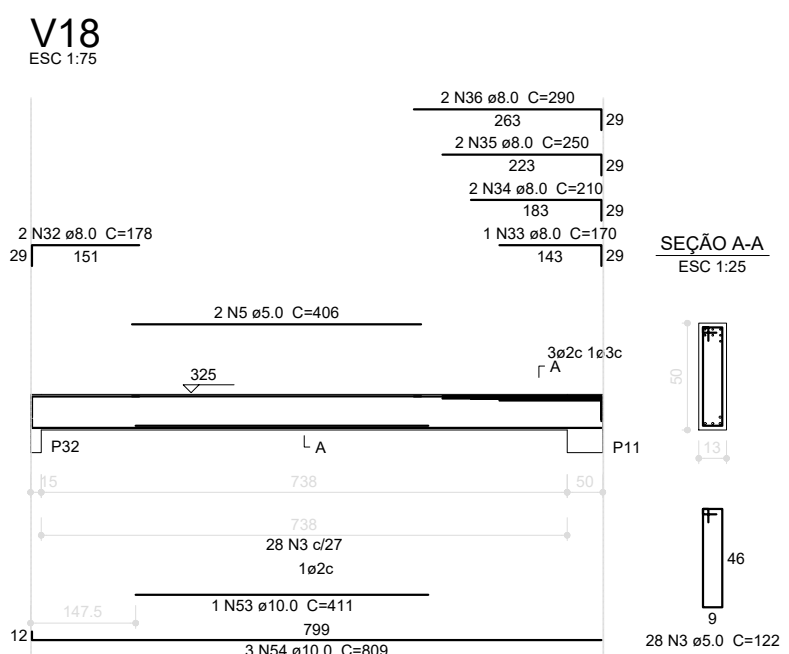
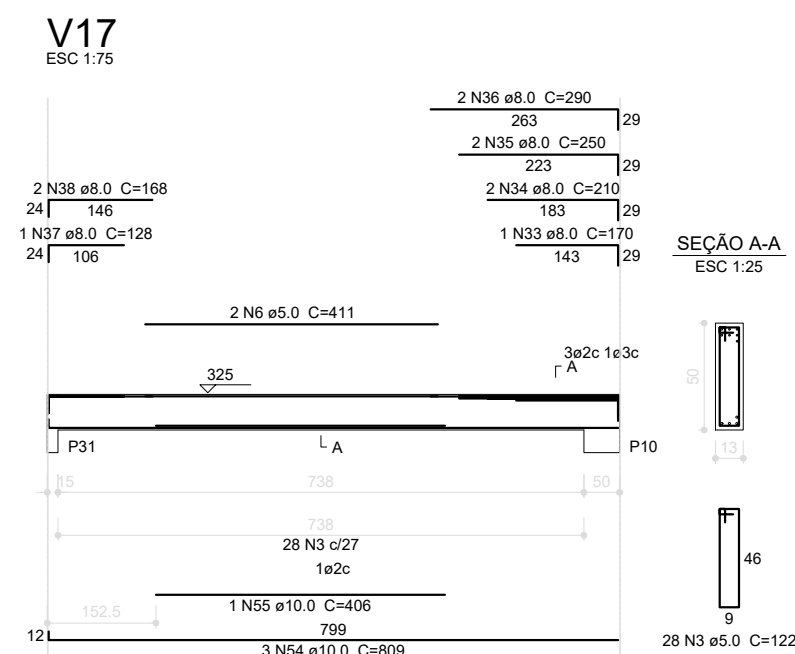
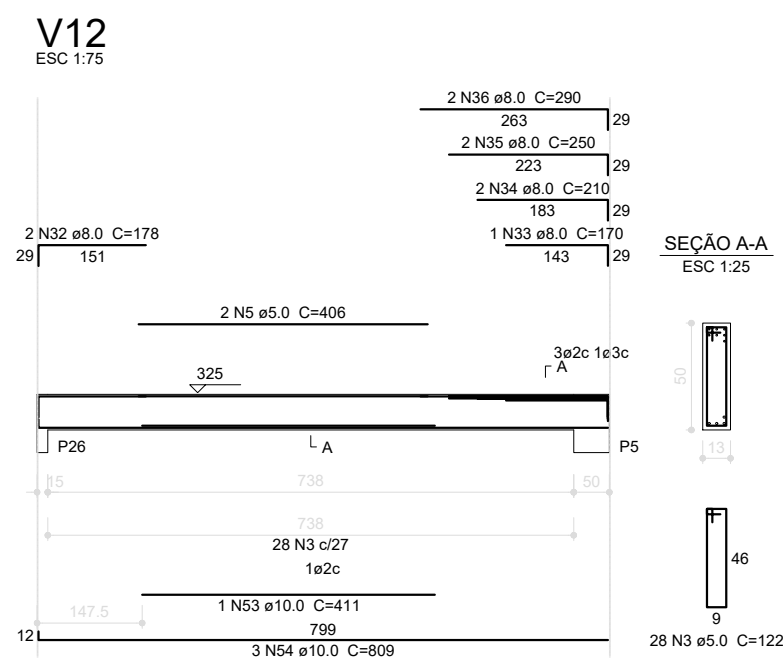
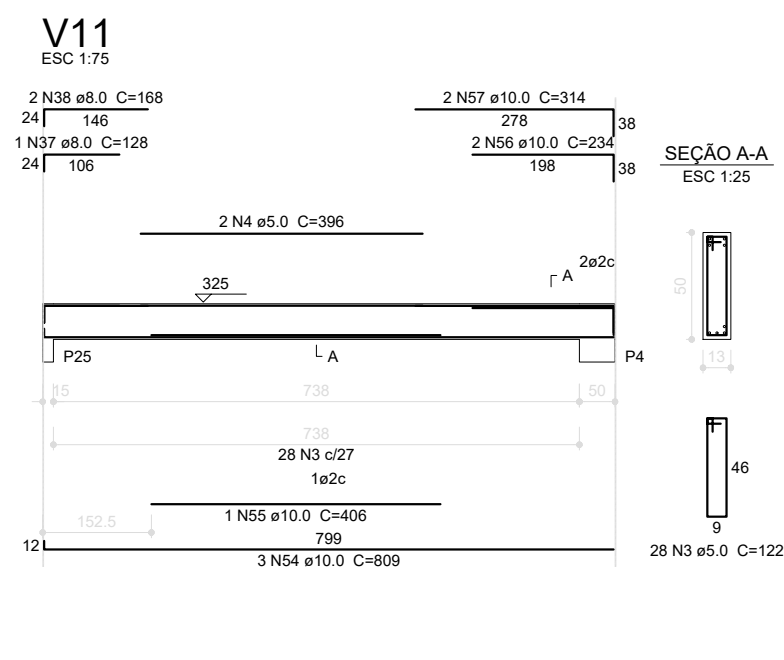
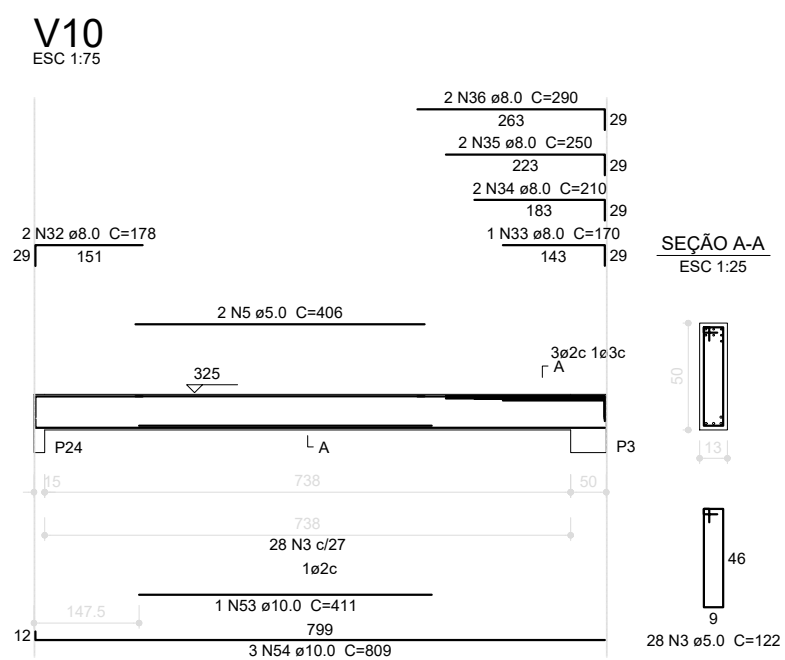
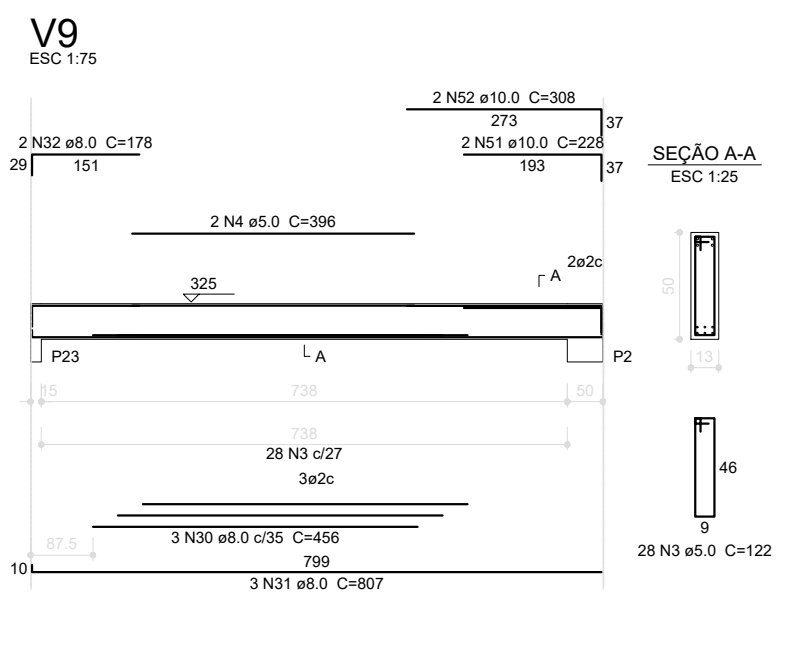
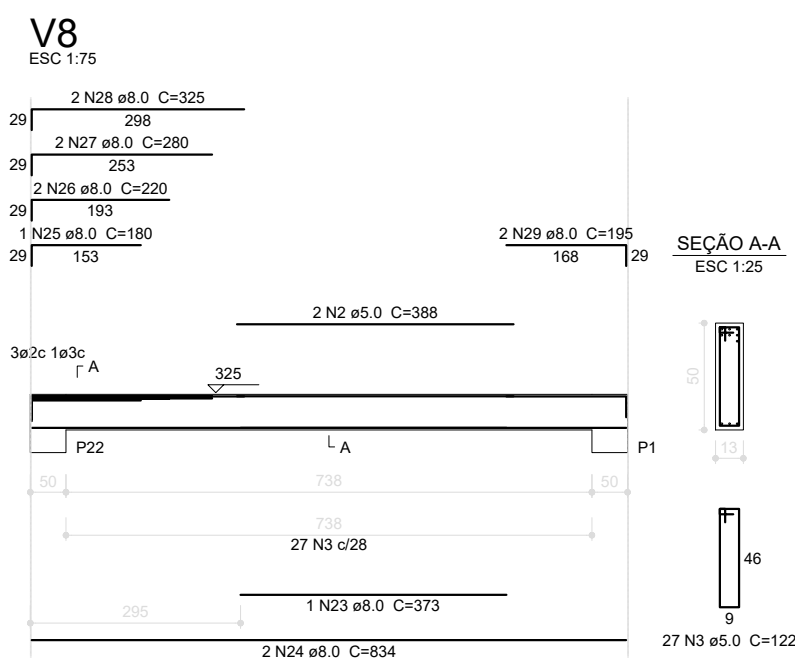
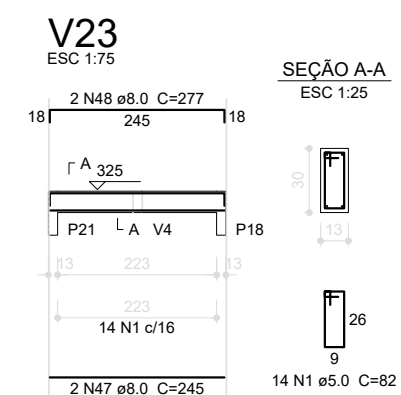
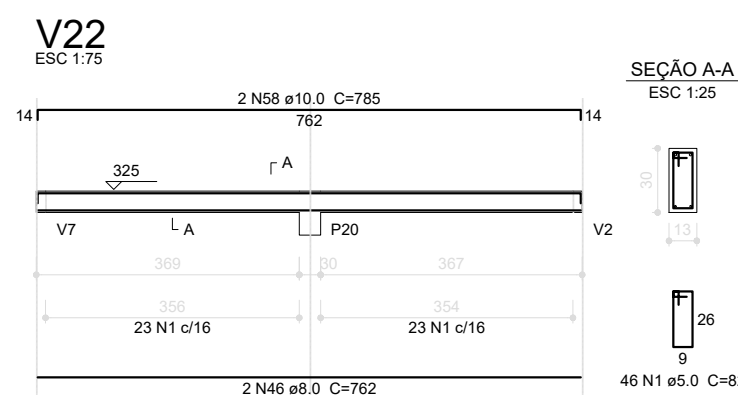
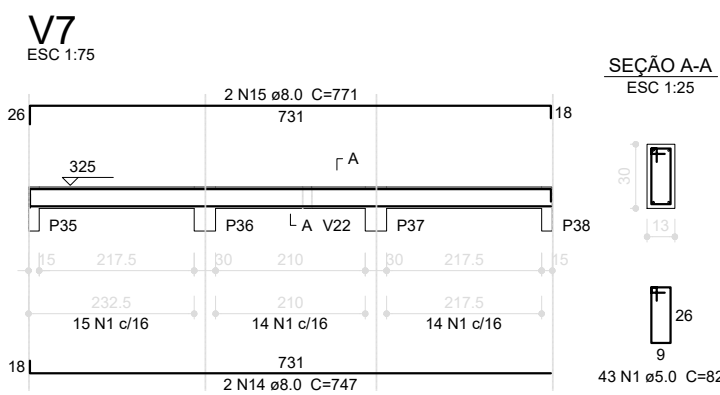
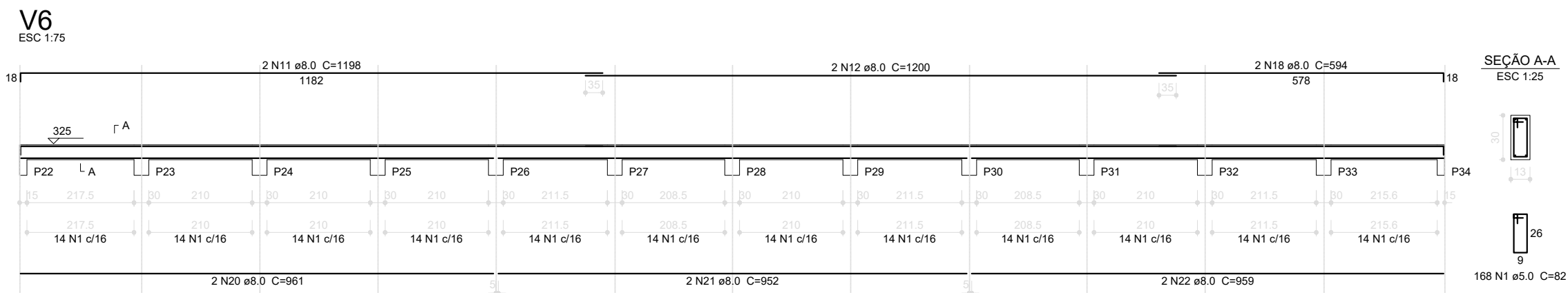
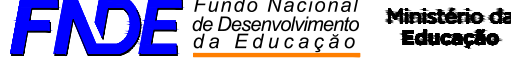

1 VIGAS NIVEL 325
ESCALA: INDICADA

			
<h2>PROJETO PADRÃO - FNDE</h2>			
PROPRIETÁRIO : _____			
ENDEREÇO: _____			
MUNICÍPIO - UF: _____			
PROPRIETÁRIO _____			
RESP. TÉCNICO _____		CREA _____	
AUTOR DO PROJETO _____		CAU _____	
DLFO		CREA	
		RA	
OBSERVAÇÕES:			
<h3>ESCOLA 12 SALAS DE AULA</h3>			
<h3>PROJETO DE ESTRUTURA</h3>			
COORDENAÇÃO CGEST - Coordenação Geral de Infraestrutura Educacional		BLOCO F: PEDAGÓGICO VIGAS NÍVEL 325	
REVISÃO		ESCALA INDICADA	
R.03		DATA EMISSÃO MAIO/ 2014	
FORMATO (1140x594)		PRANCHAS 35/42	